

PDMP Challenges and Opportunities – Nebraska's Perspective

*ONC Symposium on Patient Matching and Interoperability of
Prescription Data for PDMPs*

Kevin C. Borchert, PharmD
PDMP Program Director, NEHII

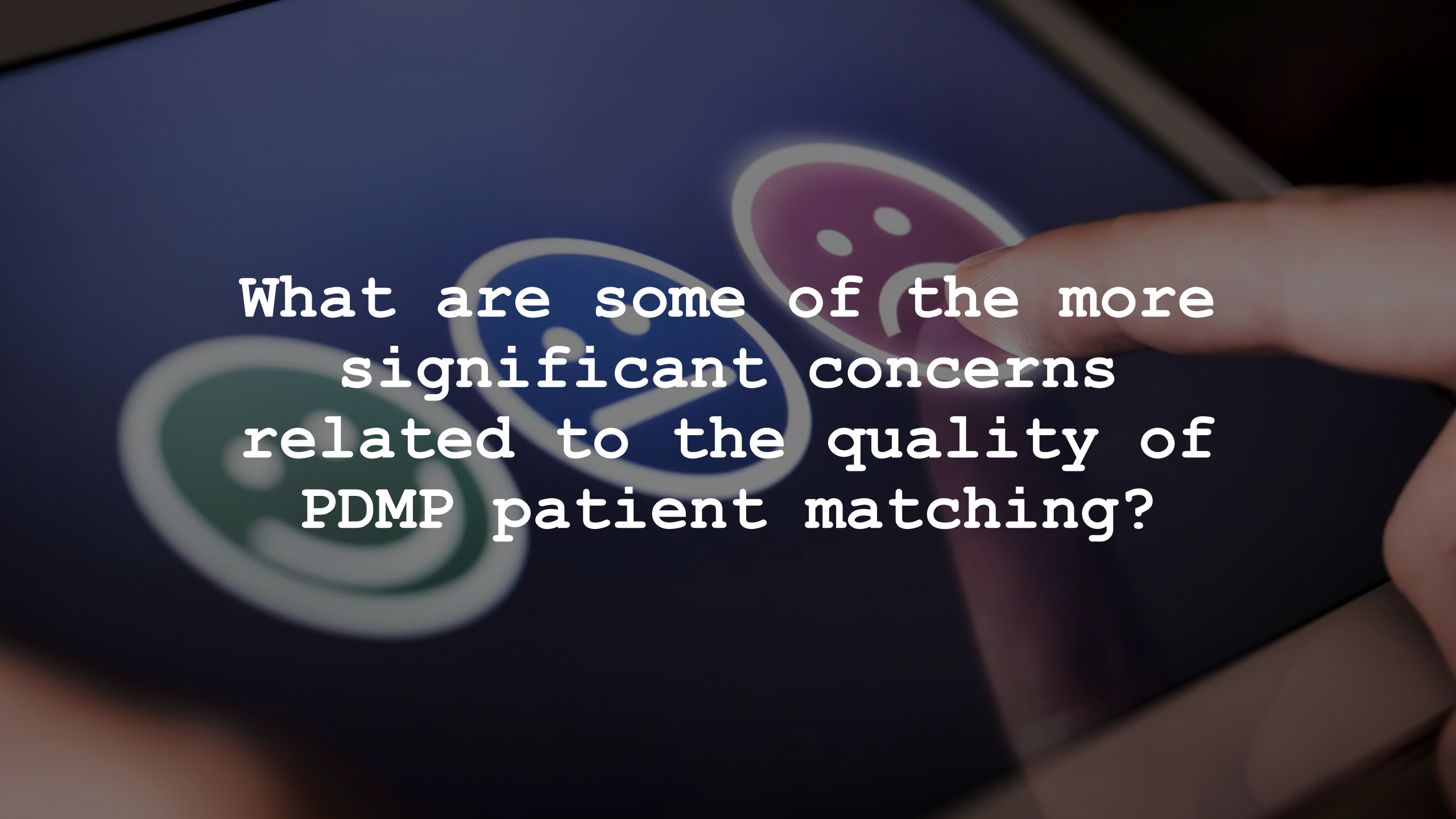

A hand is pointing at a screen displaying three smiley faces. The smiley faces are colored green, blue, and purple. The text is overlaid on the screen.

What are some of the more significant concerns related to the quality of PDMP patient matching?

Challenges

- Garbage in, garbage out
- Nebraska all Rx
- Intentional/
unintentional
patient
misinformation
- Patient information
entered based on
payment
- Availability of
data elements



Challenges

- Lack of consistency with disparate data sources
- Marital status changes
- Twins
- ID or person dropping off/picking up

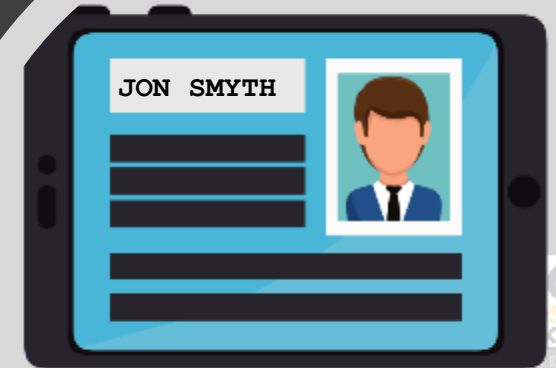
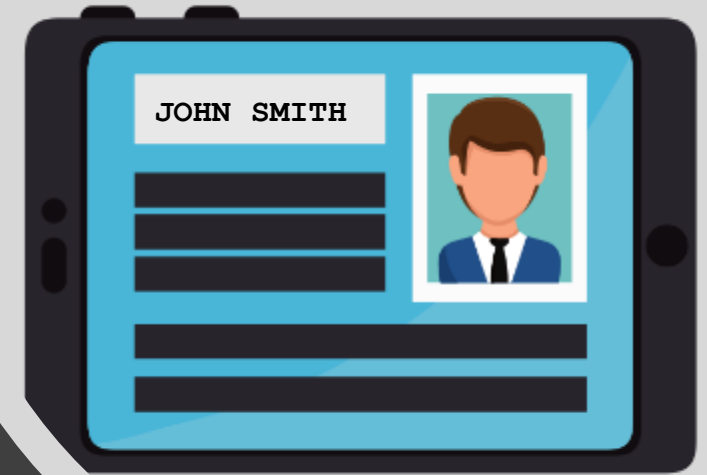

Challenges

- Lack of standardization
- Lack of understanding



A hand is pointing at a screen displaying three smiley faces in green, blue, and purple. The text is overlaid on the screen.

What are some benefits
(measurable?) to improve
patient matching?

Opportunities

- Search requirements
- eMPI solution upstream from data processing within PDMP
- Match EHR, HIE with PDMPs
- Other innovative methods
- ASAP patient ID

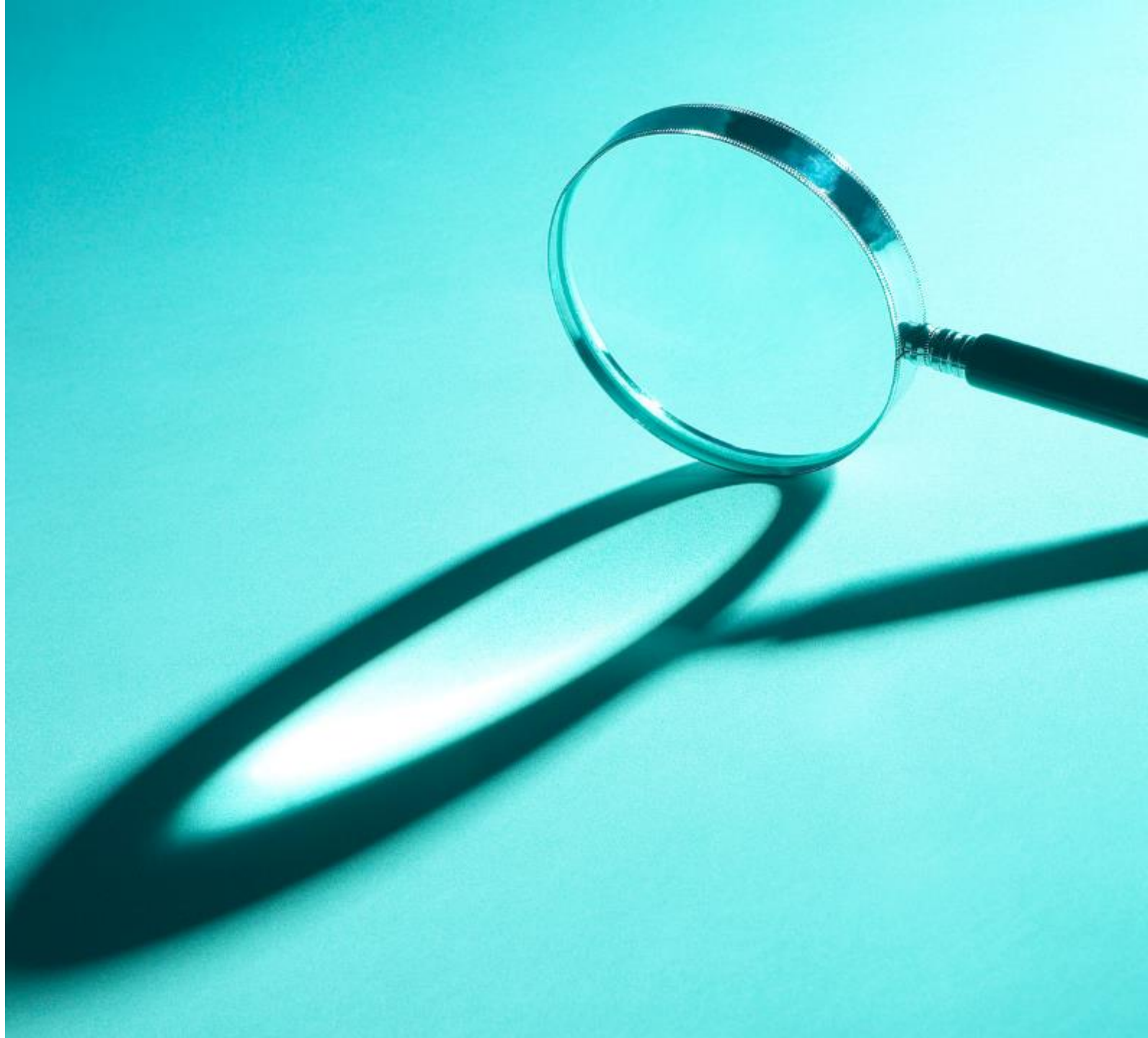



Opportunities

- Studies to identify, improve gaps
- SUPPORT Act
 - Sec. 7161
 - Sec. 5042 - Medicaid PARTNERSHIP Act

Qualified PDMP

- Check PDMP before prescribing controlled substance
- Allows access by state Medicaid program
- Interoperability
 - Facilitates integration into the workflow of a covered provider
 - Provides access to share data with contiguous state
 - Requires accurate and complete patient match

Medicaid PARTNERSHIP Act (Sec. 5042)



SUPPORTING THE SUPPORT ACT

- Relationship with PDMP and state Medicaid program
- Strong HIE relationship may facilitate